

# Application for development approval

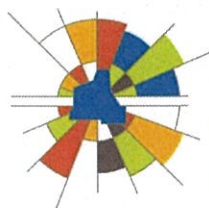
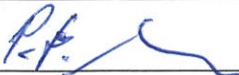

SHIRE OF  
**MERREDIN**  
INNOVATING THE WHEATBELT

Owner details		
Name: Shire of Merredin.		
ABN (if applicable):		
Address: P.O. Box 42, Merredin W.A.		
		Postcode: 6415
Phone: Work: (08) 90411611	Fax:	Email:
Home:		
Mobile:		
Contact person for correspondence :		
Signature: <i>Moh Dacouh</i> TEMPORARY CEO		Date: 5 March 2021
Signature:		Date:
<p><i>The signature of the owner(s) is required on all applications. This application will not proceed without that signature. For the purposes of signing this application an owner includes the persons referred to in the Planning and Development (Local Planning Schemes) Regulations 2015 Schedule 2 clause 62 (2).</i></p>		
Applicant details (if different from owner)		
Name: Merredin Community Mens Shed.		
Address: P.O. Box 550, Merredin W.A.		
		Postcode: 6415
Phone: Work:	Fax:	Email: merredinmensshed@outlook.com
Home:		
Mobile:		
Contact person for correspondence : <i>Phil Sachse 0427831024</i>		
<p>The information and plans provided with this application may be made available by the local government for public viewing in connection with the application. <input checked="" type="checkbox"/> Yes <input type="checkbox"/> No</p>		

Signature: 	Date: 4-3-21
----------------------------------------------------------------------------------------------	--------------

Property details		
Lot No: 684	House/Street No:	Location No:
Diagram or Plan No: 154038	Certificate of Title Vol. No: 1004	Folio: 948
Title encumbrances (e.g. easements, restrictive covenants):		
Street Name: Bates St.	Suburb: Merredin, W.A.	
Nearest street intersection: Duff St.		

Proposed development	
Nature of Development	<input checked="" type="checkbox"/> Works <input type="checkbox"/> Use <input type="checkbox"/> Works and use
Is an exemption from development claimed for part of the development?	
<input type="checkbox"/> Yes <input checked="" type="checkbox"/> No	
If yes, is the exemption for	<input type="checkbox"/> Works <input type="checkbox"/> Use
Description of proposed works and/or land use: shelter to house historical town generator	
Description of exemption claimed (if relevant):	
Nature of any existing buildings and/or land use: Shed and two machinery shelters	
Approximate cost of proposed development: \$3,000-00	
Estimated time of completion: 30/6/21	

**OFFICE USE ONLY**

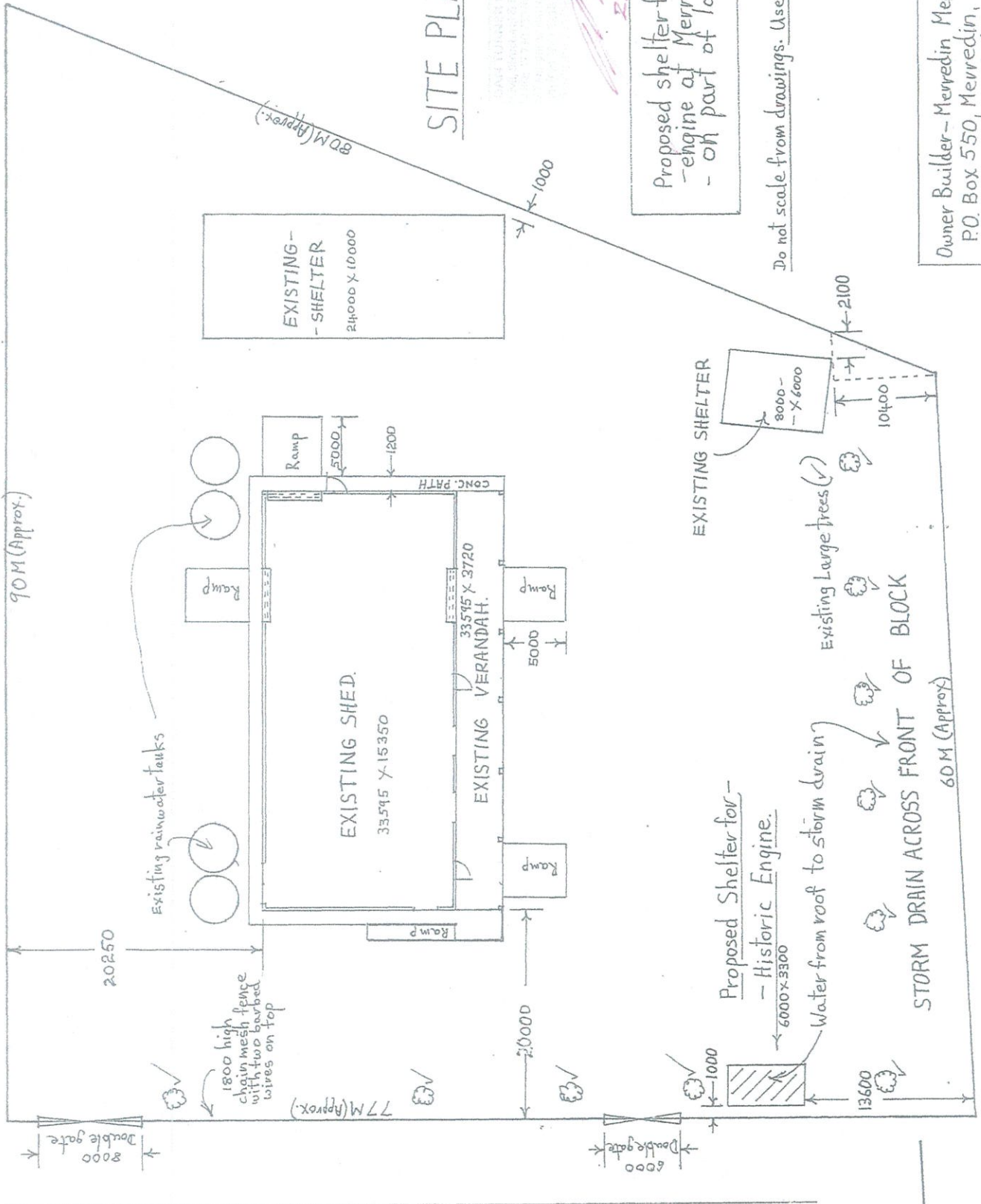

SITE PLAN - 1:300

DATE FORWARDED TO THE ENGINEER  
 10/11/2011  
 10/11/2011

*Handwritten:* 2.3  
 11/11/2011  
 11/11/2011

Proposed shelter for historic engine at Merredin Mens Shed - on part of lot 684 Bates Street.

Do not scale from drawings. Use dimensions shown.

Owner Builder - Merredin Mens Shed.  
 P.O. Box 550, Merredin, 6415  
 Email - merredinmensshed@outlook.com

BATES STREET.

ACCESS ROAD

N

Proposed shelter for historical Motor at Merredin Mens Shed.

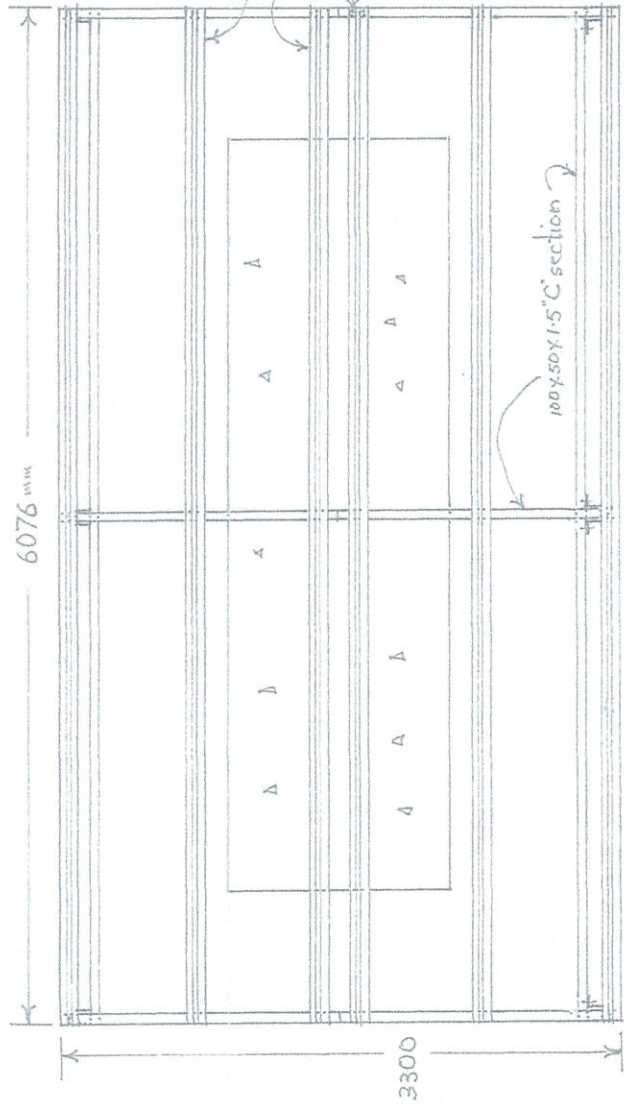

*MIE HUY NER  
ID 2159788  
23 2 21*

SCALE - 1:30

PLAN

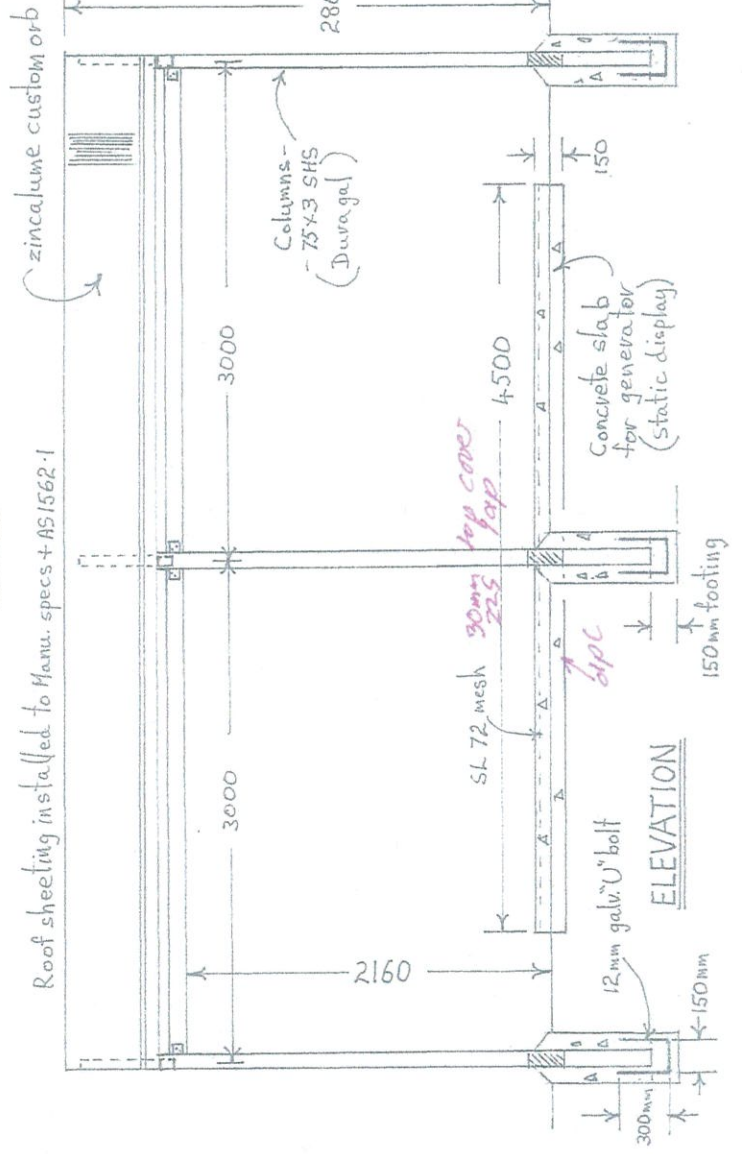

"C" Section fully welded.

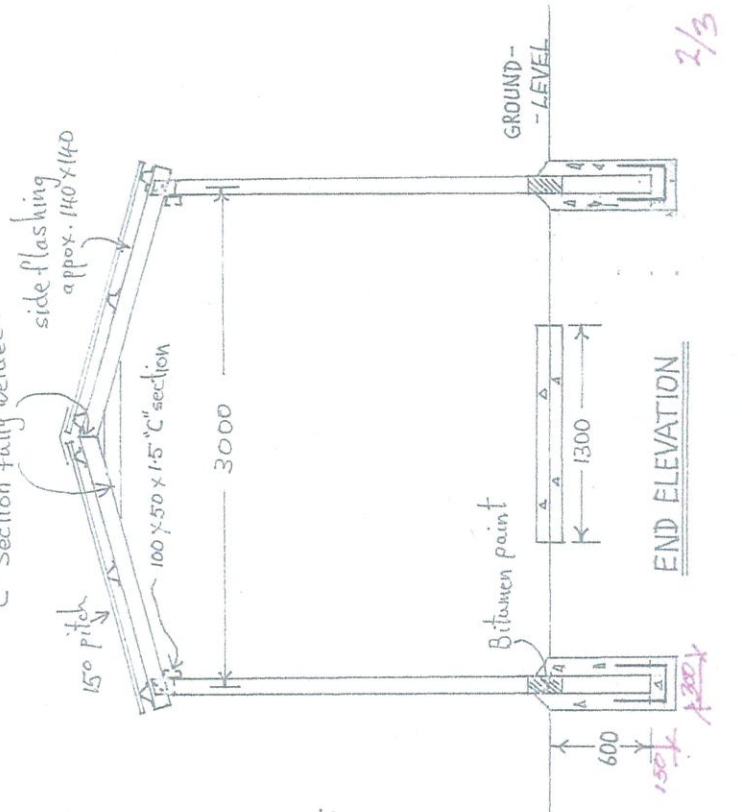

Proposed shelter for historical Motor at Merredin Mens Shed.

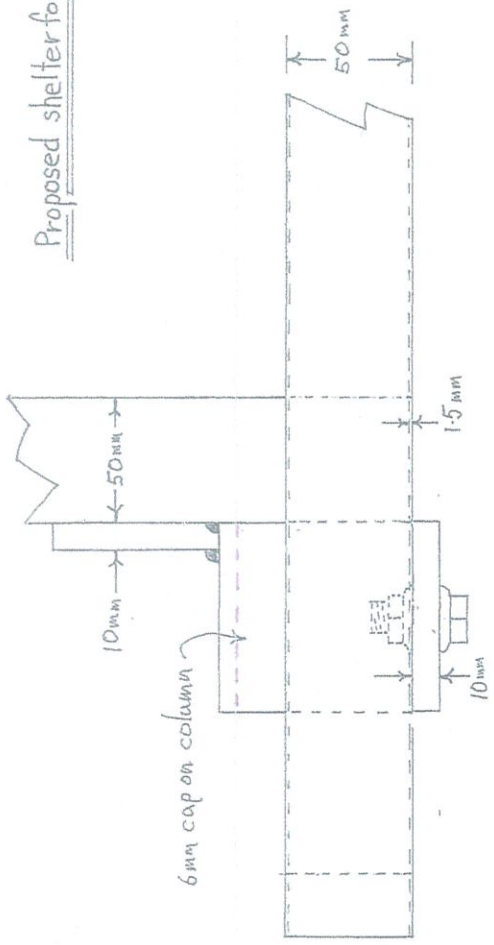

3 spot  
M.E. Aust. YER  
ID 8159788  
23. 2. 21

"C" sections bolted to -  
cleats with 12mm punch bolts

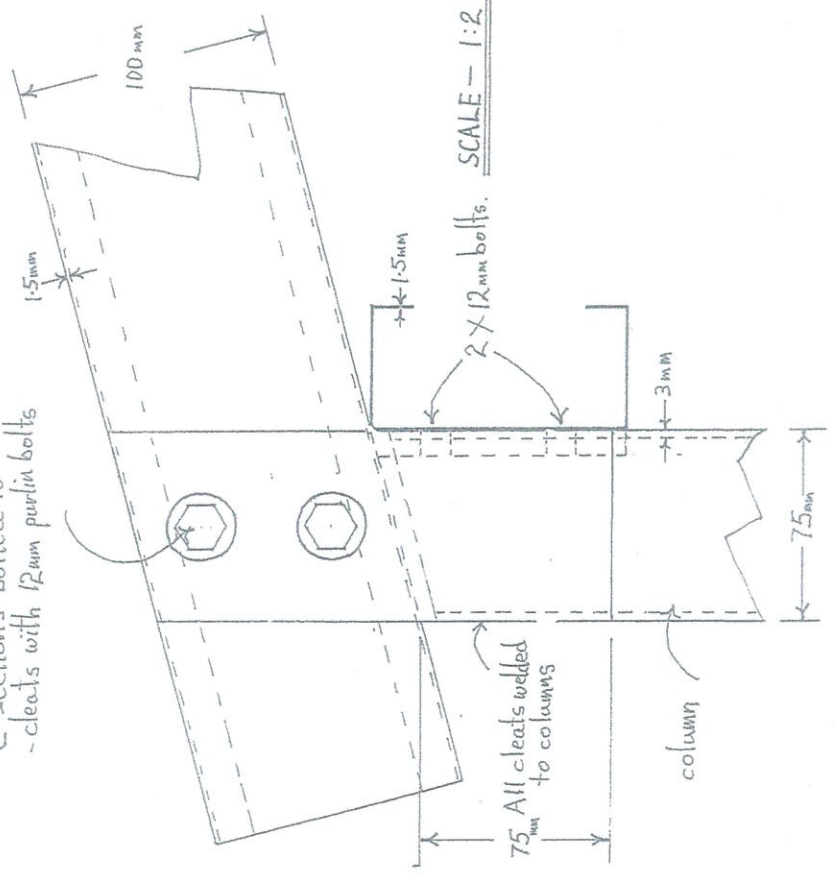

75mm All cleats welded to columns

SCALE - 1:2

All welds and bare metal to be cleaned (Wire brush) -  
- and painted with cold galv.

