



MHA REGION

Land Administration Unit

Notice of Matter

It is hereby notified that the Land Administration Unit has received an application for a licence to occupy the property at [Address] for a period of [Duration]. The property is currently occupied by [Current Occupier] and the proposed occupier is [Proposed Occupier]. The proposed occupier has provided a plan of the property and a copy of the proposed licence. The proposed licence is subject to the approval of the Land Administration Unit. The proposed licence is subject to the approval of the Land Administration Unit. The proposed licence is subject to the approval of the Land Administration Unit.



Map showing the property boundaries and the proposed occupation area.



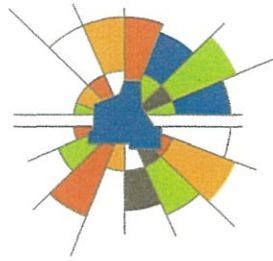

SHIRE OF
MERREDIN
INNOVATING THE WHEATBELT

PUBLIC NOTICE

Closure of Gazetted Road

In accordance with Section 58 (3) of the *Land Administration Act 1997*, the Shire of Merredin hereby gives notice of its intention to approach the Minister responsible for the administration of the *Land Administration Act 1997* to request the closure of the gazetted road identified as the parcel of land with Polygon ID Number 1299701 which extends between Lewis Way and Pioneers Road, Merredin.

Anyone wishing to lodge an objection in relation to the above should do so in writing to the Chief Executive Officer of the Shire of Merredin, PO Box 42, Merredin WA 6415, on or before Monday, 20 May 2019.

Greg Powell
CHIEF EXECUTIVE OFFICER
12 April 2019

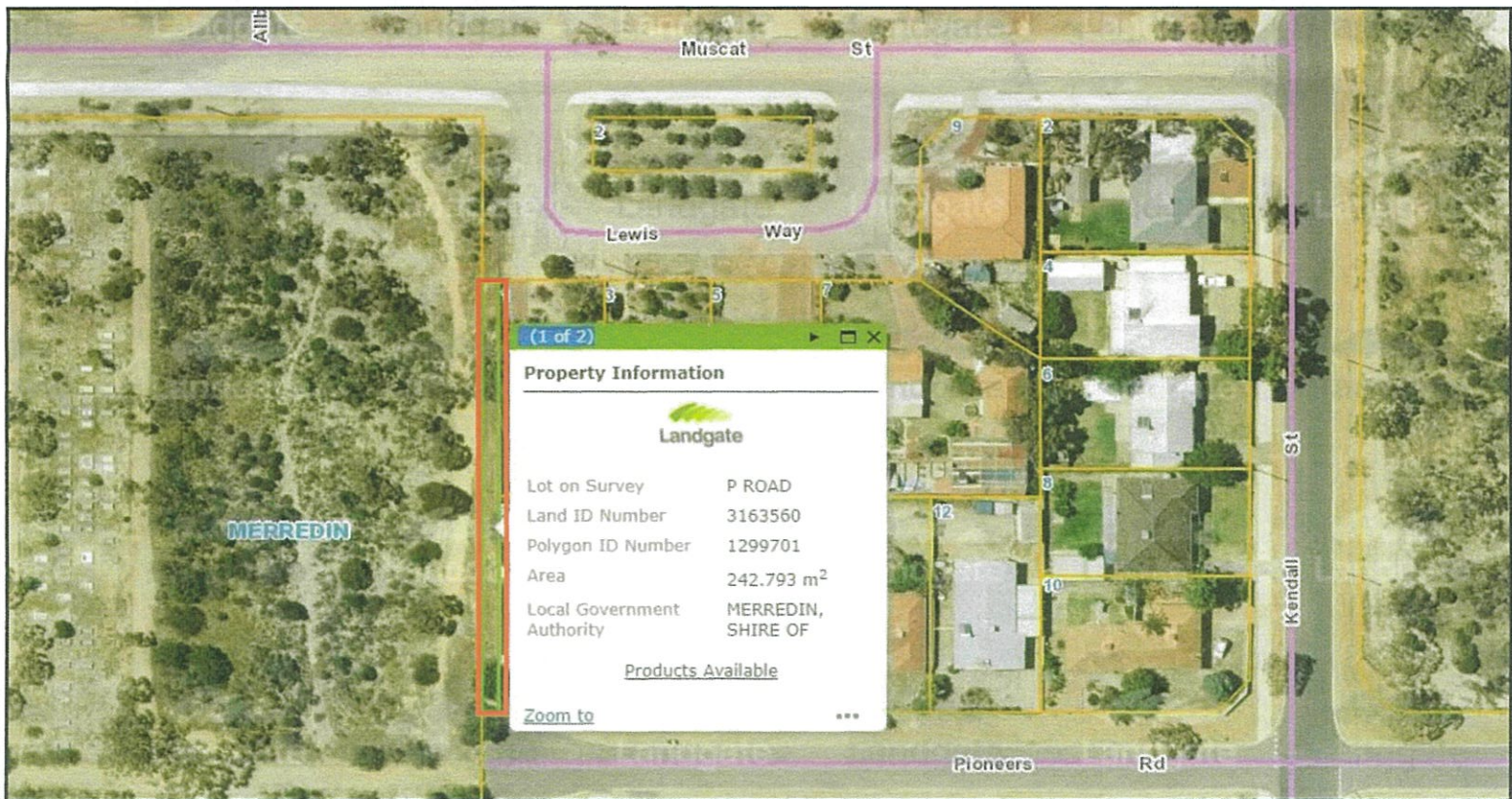

WESTERN POWER

GPO BOX L921
PERTH WA 6842

Land Administration Act 1997

Notice of Motion

In accordance with Section 58 (3) of the Land Administration Act 1997, the Shire of Merredin hereby gives Notice of its intention to resolve to approach the Minister responsible for the administration of the Land Administration Act 1997, requesting the closure of the gazetted road identified as the parcel of land with Polygon ID Number 1299701, extending between Lewis Way and Pioneers Road, Merredin. Anyone wishing to lodge an objection in relation to the above should do so in writing to the Chief Executive Officer of the Shire of Merredin, Post Office Box 42 Merredin WA 6415, on or before Monday 20th May 2019.

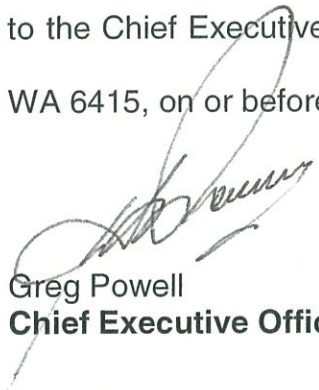

Greg Powell
Chief Executive Officer

10th April 2019



Property Information



Lot on Survey P ROAD
Land ID Number 3163560
Polygon ID Number 1299701
Area 242.793 m²
Local Government Authority MERREDIN, SHIRE OF

[Products Available](#)

Zoom to

...

HOUSING AUTHORITY

99 PLAIN ST
EAST PERTH WA 6004

Land Administration Act 1997

Notice of Motion

In accordance with Section 58 (3) of the Land Administration Act 1997, the Shire of Merredin hereby gives Notice of its intention to resolve to approach the Minister responsible for the administration of the Land Administration Act 1997, requesting the closure of the gazetted road identified as the parcel of land with Polygon ID Number 1299701, extending between Lewis Way and Pioneers Road, Merredin. Anyone wishing to lodge an objection in relation to the above should do so in writing to the Chief Executive Officer of the Shire of Merredin, Post Office Box 42 Merredin WA 6415, on or before Monday 20th May 2019.



Greg Powell
Chief Executive Officer

10th April 2019



(1 of 2) [Close] [Full Screen] [Refresh]

Property Information

Landgate

Lot on Survey	P ROAD
Laird ID Number	3163560
Polygon ID Number	1299701
Area	242.793 m ²
Local Government Authority	MERRIDIN, SHIRE OF
	Products Available

Zoom to ...

MERRIDIN

Muscat St

Lewis Way

Kendall St

Pioneer Rd





DEPARTMENT OF WATER AND ENVIRONMENTAL REGULATION

LOCKED BAG 10
JOONDALUP DC
JOONDALUP WA 6027

Land Administration Act 1997

Notice of Motion

In accordance with Section 58 (3) of the Land Administration Act 1997, the Shire of Merredin hereby gives Notice of its intention to resolve to approach the Minister responsible for the administration of the Land Administration Act 1997, requesting the closure of the gazetted road identified as the parcel of land with Polygon ID Number 1299701, extending between Lewis Way and Pioneers Road, Merredin. Anyone wishing to lodge an objection in relation to the above should do so in writing to the Chief Executive Officer of the Shire of Merredin, Post Office Box 42 Merredin WA 6415, on or before Monday 20th May 2019.

Greg Powell
Chief Executive Officer

10th April 2019



Property Information



Lot on Survey P ROAD
Land ID Number 2153560
Polygon ID Number 1299701
Area 242.793 m²
Local Government Authority MERREDIN, SHIRE OF

[Products Available](#)

Zoom to



DEPARTMENT OF PLANNING, LANDS AND HERITAGE

LOCKED BAG 2506
PERTH WA 6001

Land Administration Act 1997

Notice of Motion

In accordance with Section 58 (3) of the Land Administration Act 1997, the Shire of Merredin hereby gives Notice of its intention to resolve to approach the Minister responsible for the administration of the Land Administration Act 1997, requesting the closure of the gazetted road identified as the parcel of land with Polygon ID Number 1299701, extending between Lewis Way and Pioneers Road, Merredin. Anyone wishing to lodge an objection in relation to the above should do so in writing to the Chief Executive Officer of the Shire of Merredin, Post Office Box 42 Merredin WA 6415, on or before Monday 20th May 2019.

Greg Powell
Chief Executive Officer

10th April 2019



(1 of 2)

Property Information



Lot on Survey	P ROAD
Land ID Number	3133560
Polygon ID Number	1299701
Area	242.793 m ²
Local Government Authority	MERREDIN, SHIRE OF

[Products Available](#)

Zoom to

TELSTRA

GPO BOX 9901
MELBOURNE VIC 3001

Land Administration Act 1997

Notice of Motion

In accordance with Section 58 (3) of the Land Administration Act 1997, the Shire of Merredin hereby gives Notice of its intention to resolve to approach the Minister responsible for the administration of the Land Administration Act 1997, requesting the closure of the gazetted road identified as the parcel of land with Polygon ID Number 1299701, extending between Lewis Way and Pioneers Road, Merredin. Anyone wishing to lodge an objection in relation to the above should do so in writing to the Chief Executive Officer of the Shire of Merredin, Post Office Box 42 Merredin WA 6415, on or before Monday 20th May 2019.

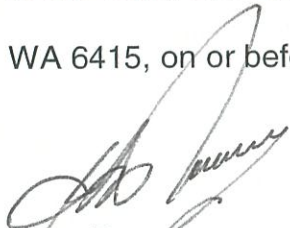

Greg Powell
Chief Executive Officer

10th April 2019



(1 of 2)

Property Information

Landgate

Lot on Survey	P ROAD
Land ID Number	2162560
Polygon ID Number	1299701
Area	242,793 m ²
Local Government Authority	MERREDIN, SHIRE OF
	Products Available

Zoom to

MERREDIN

Muscat St

Lewis Way

Kendall St

Pioneers Rd

2

9

7

3

3

1

12

3

3

3

4

2

10

6

3

3

3

3

2



DEPARTMENT OF FIRE AND EMERGENCY SERVICES

PO BOX P1174
PERTH WA 6844

Land Administration Act 1997

Notice of Motion

In accordance with Section 58 (3) of the Land Administration Act 1997, the Shire of Merredin hereby gives Notice of its intention to resolve to approach the Minister responsible for the administration of the Land Administration Act 1997, requesting the closure of the gazetted road identified as the parcel of land with Polygon ID Number 1299701, extending between Lewis Way and Pioneers Road, Merredin. Anyone wishing to lodge an objection in relation to the above should do so in writing to the Chief Executive Officer of the Shire of Merredin, Post Office Box 42 Merredin WA 6415, on or before Monday 20th May 2019.

Greg Powell
Chief Executive Officer

10th April 2019



(1 of 2)

Property Information



Lot on Survey	P ROAD
Land ID Number	2163560
Polygon ID Number	1299701
Area	242.793 m ²
Local Government Authority	MERREDIN, SHIRE OF

[Products Available](#)

Zoom to

WATER CORPORATION

LOCKED MAIL BAG 2
OSBORNE PARK DELIVERY CENTRE
OSBORNE PARK WA 6916

Land Administration Act 1997

Notice of Motion

In accordance with Section 58 (3) of the Land Administration Act 1997, the Shire of Merredin hereby gives Notice of its intention to resolve to approach the Minister responsible for the administration of the Land Administration Act 1997, requesting the closure of the gazetted road identified as the parcel of land with Polygon ID Number 1299701, extending between Lewis Way and Pioneers Road, Merredin. Anyone wishing to lodge an objection in relation to the above should do so in writing to the Chief Executive Officer of the Shire of Merredin, Post Office Box 42 Merredin WA 6415, on or before Monday 20th May 2019.



Greg Powell
Chief Executive Officer

10th April 2019



(1 of 2) [Close] [Refresh]

Property Information

Landgate

Lot on Survey	P ROAD
Land ID Number	3163560
Polygon ID Number	1299701
Area	242,793 m ²
Local Government Authority	MERREDIN, SHIRE OF

[Zoom to](#) ...

[Products Available](#)

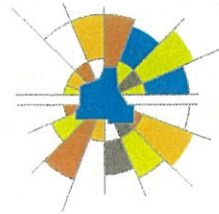

SHIRE OF
MERREDIN
INNOVATING THE WHEATBELT

CHERYL YVONNE LEE
3 LEWIS WAY
MERREDIN WA 6415

Land Administration Act 1997

Notice of Motion

In accordance with Section 58 (3) of the Land Administration Act 1997, the Shire of Merredin hereby gives Notice of its intention to resolve to approach the Minister responsible for the administration of the Land Administration Act 1997, requesting the closure of the gazetted road identified as the parcel of land with Polygon ID Number 1299701, extending between Lewis Way and Pioneers Road, Merredin. Anyone wishing to lodge an objection in relation to the above should do so in writing to the Chief Executive Officer of the Shire of Merredin, Post Office Box 42 Merredin WA 6415, on or before Monday 20th May 2019.

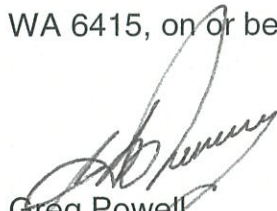

Greg Powell
Chief Executive Officer

10th April 2019



(1 of 2) [Close] [Refresh] [Zoom In] [Zoom Out]

Property Information

Landgate

Lot on Survey	P ROAD
Land ID Number	3163560
Polygon ID Number	1299701
Area	242.793 m ²
Local Government Authority	MERREDIN, SHIRE OF
Products Available	

Zoom ID: ...

MERREDIN

Muscat St

Lewis Way

Kendall St

Pioneers Rd

Allibe

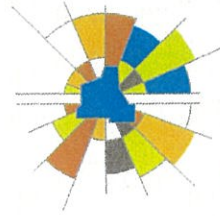

SHIRE OF
MERREDIN
INNOVATING THE WHEATBELT

GEHA

4TH FLOOR
169 HAY STREET
EAST PERTH WA 6004

Land Administration Act 1997

Notice of Motion

In accordance with Section 58 (3) of the Land Administration Act 1997, the Shire of Merredin hereby gives Notice of its intention to resolve to approach the Minister responsible for the administration of the Land Administration Act 1997, requesting the closure of the gazetted road identified as the parcel of land with Polygon ID Number 1299701, extending between Lewis Way and Pioneers Road, Merredin. Anyone wishing to lodge an objection in relation to the above should do so in writing to the Chief Executive Officer of the Shire of Merredin, Post Office Box 42 Merredin WA 6415, on or before Monday 20th May 2019.

Greg Powell
Chief Executive Officer

10th April 2019



(1 of 2)

Property Information



Lot on Survey	P ROAD
Land ID Number	3163560
Polygon ID Number	1299701
Area	242.793 m ²
Local Government Authority	MERREDIN, SHIRE OF

[Products Available](#)

Zoom to



MERREDIN

Muscat St

Lewis Way

St

Kendall

Rd

Pioneers

Rd

Allbe

CK JOLLY INVESTMENTS PTY LTD

2 AMBLESIDE AVE
MURRUMBATEMAN NSW 2582

Land Administration Act 1997

Notice of Motion

In accordance with Section 58 (3) of the Land Administration Act 1997, the Shire of Merredin hereby gives Notice of its intention to resolve to approach the Minister responsible for the administration of the Land Administration Act 1997, requesting the closure of the gazetted road identified as the parcel of land with Polygon ID Number 1299701, extending between Lewis Way and Pioneers Road, Merredin. Anyone wishing to lodge an objection in relation to the above should do so in writing to the Chief Executive Officer of the Shire of Merredin, Post Office Box 42 Merredin WA 6415, on or before Monday 20th May 2019.



Greg Powell
Chief Executive Officer

10th April 2019



(1 of 2) [Navigation icons]

Property Information

Landgate

Lot on Survey	P ROAD
Land ID Number	3163560
Polygon ID Number	1299701
Area	242.793 m ²
Local Government Authority	MERREDIN, SHIRE OF
	Products Available

Zoom to [...]

ROBERT POTTER
17 PIONEER ROAD
MERREDIN WA 6415

Land Administration Act 1997

Notice of Motion

In accordance with Section 58 (3) of the Land Administration Act 1997, the Shire of Merredin hereby gives Notice of its intention to resolve to approach the Minister responsible for the administration of the Land Administration Act 1997, requesting the closure of the gazetted road identified as the parcel of land with Polygon ID Number 1299701, extending between Lewis Way and Pioneers Road, Merredin. Anyone wishing to lodge an objection in relation to the above should do so in writing to the Chief Executive Officer of the Shire of Merredin, Post Office Box 42 Merredin WA 6415, on or before Monday 20th May 2019.



Greg Powell
Chief Executive Officer

10th April 2019



(1 of 2) [Close] [Refresh] [Home]

Property Information

Landgate

Lot on Survey	P ROAD
Land ID Number	3163560
Polygon ID Number	1299701
Area	242,793 m ²
Local Government Authority	MERREDIN, SHIRE OF

[Products Available](#)

Zoom to

MERREDIN

Muscat St

Lewis Way

Kendall St

Pioneers Rd

Allibe

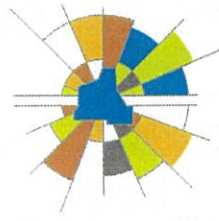

SHIRE OF
MERREDIN
INNOVATING THE WHEATBELT

ERICA ANNE MANNING
19 PIONEER ROAD
MERREDIN WA 6415

Land Administration Act 1997

Notice of Motion

In accordance with Section 58 (3) of the Land Administration Act 1997, the Shire of Merredin hereby gives Notice of its intention to resolve to approach the Minister responsible for the administration of the Land Administration Act 1997, requesting the closure of the gazetted road identified as the parcel of land with Polygon ID Number 1299701, extending between Lewis Way and Pioneers Road, Merredin. Anyone wishing to lodge an objection in relation to the above should do so in writing to the Chief Executive Officer of the Shire of Merredin, Post Office Box 42 Merredin WA 6415, on or before Monday 20th May 2019.

Greg Powell
Chief Executive Officer

10th April 2019



(1 of 2) [Close] [Maximize] [Refresh]

Property Information

Landgate

Lot on Survey	P ROAD
Land ID Number	3163560
Polygon ID Number	1299701
Area	242.793 m ²
Local Government Authority	MERREDIN, SHIRE OF
	Products Available

Zoom to ***

MERREDIN

Muscat St

Lewis Way

Kendall St

Pioneers Rd

9

2

3

5

7

1

5

3

4

6

3

10

12

3

10

12

3

10

12

Peter Zenni

From: Executive Assistant
Sent: Tuesday, 16 April 2019 2:45 PM
To: Peter Zenni; Mike Hudson
Cc: Greg Powell
Subject: FW: Request to Close a Portion of Lewis Road - Shire of Merredin
Attachments: 20190415 Letter - Shire of Merredin - Land Administration Act 1997 Notice of Motion - Closure of Gazetted Rd Between Lewis Way and Pioneers Rd - Polygon ID 1299701.pdf

FYI below.

As I'm not going to be here in a few days will leave with either of you to sort.....

Thanks,
Ness

Melissa Ivanetz
EXECUTIVE ASSISTANT TO THE CEO



Shire of Merredin
PO Box 42 MERREDIN WA 6415

P: (08) 9041 1611 F: (08) 9041 2379 E: ea@merredin.wa.gov.au
W: www.merredin.wa.gov.au  shireofmerredin



Please think before you print

DISCLAIMER This email message and any attached files may contain information that is confidential and subject of legal privilege intended only for use by the individual or entity to whom they are addressed. If you are not the intended recipient or the person responsible for delivering the message to the intended recipient be advised that you have received this message in error and that any use, copying, circulation, forwarding, printing or publication of this message or attached files is strictly forbidden, as is the disclosure of the information contained therein. If you have received this message in error, please notify the sender immediately and delete it from your Inbox. You should scan this e-mail and any attachments for viruses.

From: Alexander Mane <Alexander.Mane@dplh.wa.gov.au>
Sent: Tuesday, 16 April 2019 2:42 PM
To: Executive Assistant <ea@merredin.wa.gov.au>
Subject: Request to Close a Portion of Lewis Road - Shire of Merredin

Hi Vanessa

With reference to the attached, can you ensure that the Shire of Merredin does not write to the Minister for Lands, as road closures have been delegated to officer level.

The Shire will need to fill out a Crown Land Enquiry Form available from our website and provide the following in line with section 9 of the *Land Administration Regulation 1998*:

- Council resolution.
- Sketch of the road closure.
- Copy of the advertisement in a local paper for 35 days.
- DBYD and copy of the utility responses if any service infrastructure is affected.

If you have any queries, please don't hesitate to contact me.

Kind regards

Alex

Alexander Mane | A/Assistant Manager | Case Management – Goldfields Esperance Wheatbelt
Level 2, 140 William Street, Perth WA 6000
(08) 6552 4630
www.dplh.wa.gov.au



The department is responsible for planning and managing land and heritage for all Western Australians – **now and into the future**

The department acknowledges the Aboriginal peoples of Western Australia as the traditional custodians of this land and we pay our respects to their Elders, past and present.

Disclaimer: this email and any attachments are confidential, and may be legally privileged. If you are not the intended recipient, any use, disclosure, distribution or copying of this material is strictly prohibited. If you have received this email in error please notify the sender immediately by replying to this email, then delete both emails from your system.

This email and any attachments to it are also subject to copyright and any unauthorised reproduction, adaptation or transmission is prohibited.

There is no warranty that this email is error or virus free.

This notice should not be removed.

COPY

Our ref: EDM# 48731826
 Contact: Saeedeh Noori

363 Wellington Street
 Perth WA 6000
 GPO Box L921 Perth WA 6842
 T: 13 10 87 | Fax: 08 9225 2660
 TTY 1800 13 13 51 | TIS 13 14 50

01/05/2019

Shire of Merredin
 Greg Powell
 PO Box 42
 Merredin, WA 6415

SHIRE OF MERREDIN

DATE RECEIVED	07 MAY 2019	
CEO		DCEO
EMES	✓	EMCS
EMDS		
FILE REF	2/219	
DOC #	ICR2019+228	
TENDER REF #		
GRANT REF #		

Electricity Networks Corporation
 ABN 18 540 492 861

enquiry@westernpower.com.au
 westernpower.com.au

SCANNED
 DATE 8/5/19
 INITIAL 

Dear Sir/ Madam

Proposed Road Closure – between Lewis Way and Pioneers Road, Merredin

Western Power does not have any objection at this time to the above proposal, however we would appreciate being kept informed of developments. As there are overhead powerlines and/or underground cables adjacent to or traversing the property the following should be considered, prior to any works commencing at the site above site/development/property or if any alignments, easements or clearances are encroached or breached.

Working in proximity to Western Power Distribution Lines

All work must comply with Worksafe Regulations 3.64 – Guidelines for work in the vicinity of overhead powerlines. If any work is to breach the minimum safe working distances a Request to Work in Vicinity of Powerlines form must be submitted.

It is important to know what level of energy you're dealing with so you can be sure you choose the right application form should you require more information.

Low voltage - 240V to 415V

High voltage - 1kV – 33kV

Transmission - >33kV

For more information on the type and locations of assets please submit a Dial Before You Dig enquiry at www.1100.com.au.

For more information on this please visit the website links below

<http://www.westernpower.com.au/safety-working-near-electricity.html>

www.commerce.wa.gov.au/worksafe

COPY

If you require further information on our infrastructure in a digital format please complete the request for Spatial Data. For a copy of the form please email dgit@westernpower.com.au.

Remove or Relocate our Assets

There are many reasons why our infrastructure may need to be removed or relocated. If your project is particularly complex or requires electrical engineering expertise, we can assist you by completing a feasibility study or technical evaluation. For more information on our feasibility studies and technical evaluations please see the link below. From here you will be able to fill out the appropriate form to ensure the right person in Western Power can assist you further.

<https://westernpower.com.au/services/feasibility-study/>

Please note that Western Power must be contacted on **13 10 87**, if the proposed works involve:

- (a) Any changes to existing ground levels around poles and structures.
- (b) Working under overhead powerlines and/or over underground cables.

Western Power is obligated to point out that any change to the existing (power) system, if required, is the responsibility of the individual developer.

Please see the Western Power website should you have any further enquiries about Western Power. <https://westernpower.com.au/>.

Kind Regards



Saeedeh Noori

Asset & Works Information Team



Proposed Road Closure

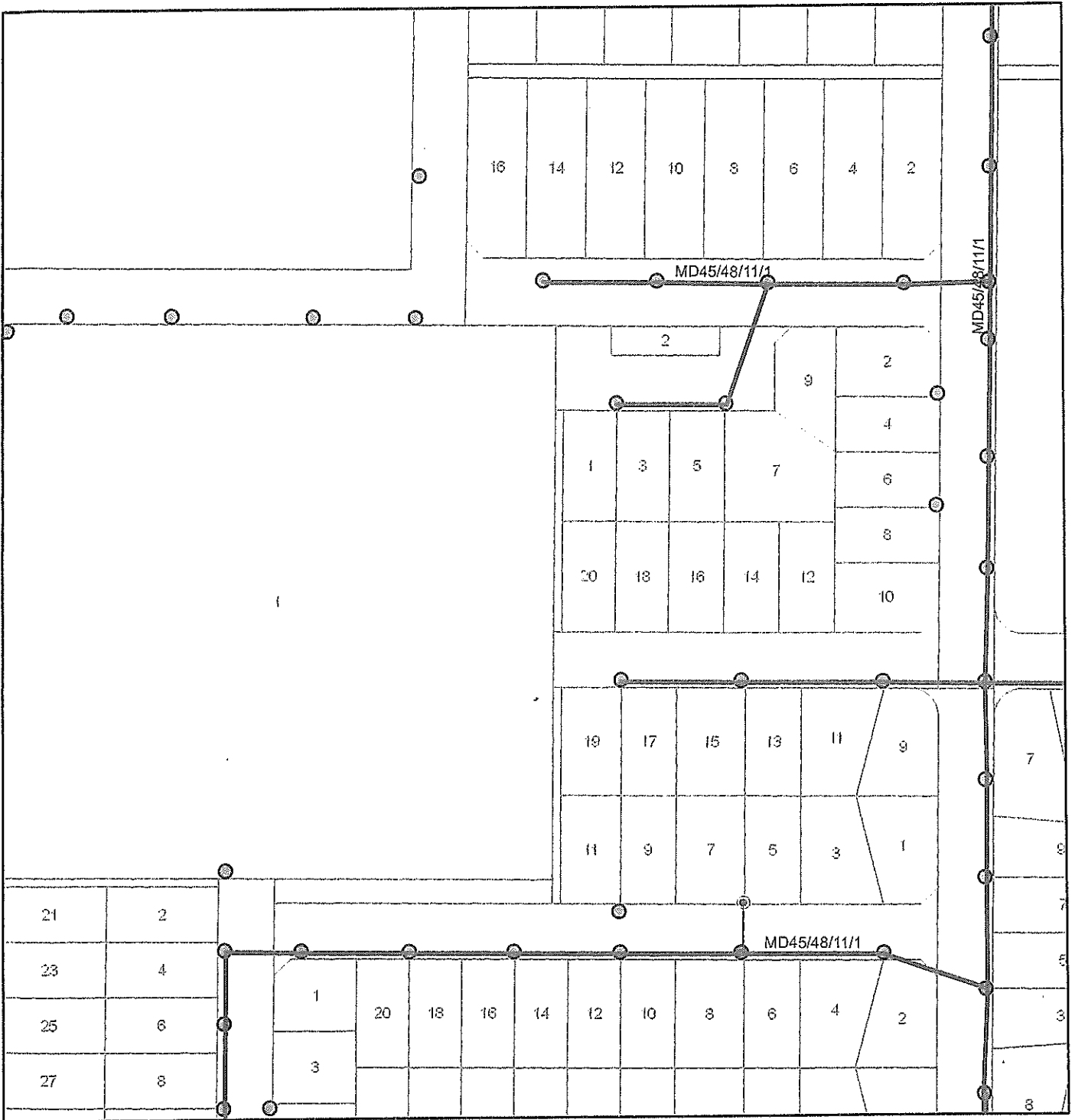

Legend	
66kV Cable *	Street Light Circuit OH
Transmission overhead	Street Light Pilot OH
HV Cable Pole Termination	Pole
High Voltage Cable	Pillar
Distribution HV Overhead	Transformer Site
LV Cable Pole Termination	Ring Main Unit
Low Voltage Cable	Duct
Distribution LV Overhead	Design Boundary *
Street Light Circuit Cable	State Underground Power Project COMPLETE *
Street Light Pilot Cable	

Scale 1:2,022

Privately owned cables NOT SHOWN
(including house services)

This map is INDICATIVE ONLY.
Hand exposure via pothole
method is MANDATORY.



Date: 1/05/2019

Application for relocation/removal of Western Power assets

This form is for the relocation/removal of Western Power assets. If you are applying to relocate an unmetered supply or streetlight, you will need to fill in an application for unmetered supply. Help us process your application quickly by ensuring all relevant documents are attached.

A site plan MUST be submitted with all applications.

Mail your completed application to: Western Power Connections, Locked Bag 2520, Perth WA 6001
 Fax: 9225 2073. Email: works.admin.general@westernpower.com.au
 For information about this application call 13 10 87.

Customer details (for invoice purposes)

Company name																
Contact name																
Postal address																
Suburb or town											Post code					
Contact number						Fax										
Alternative number																
Email																

Work site details

Lot					Unit no.					Street no.						
Street																
Suburb or town											Post code					

Description of works to be carried out

e.g. remove or relocate pillar _____

If this is a Blackspot project, subject to Federal Government funding or of special significance to the community, please provide details:

Black Spot reference number								
Customer required by date for quotation	DD /		MM /		YYYY			
Customer required by date for construction	DD /		MM /		YYYY			

You have two options for completing this work:

Option 1. Two stage desktop estimate and design/quote

This is the standard option for customers and involves two stages:

1. A free desktop cost estimate providing approximate costs for the work. This will be sent to you, by mail, within two weeks of your application being received.
2. After accepting the estimate and proceeding to a detailed design and quotation, you are required to pay a \$1,500 design fee (non-refundable, including GST), which is deducted from the final cost. The detailed design and quotation will be sent to you on receipt of your acceptance and design fee.

Option 2. Fast-track estimate bypass

Customers may bypass the estimate stage and proceed straight to a detailed design and quotation. For this option, you are required to pay an upfront \$1,500 design fee (non refundable, including GST). The detailed design and quotation will be sent to you on receipt of your acceptance and design fee. The design fee will be deducted from the final cost.

Note: if your project is technically complex and/or of a larger scale, Western Power will apply cost-reflective design fees. We will contact you if this is the case.

Please indicate your preference below:

- Option 1. I require an estimate only at this stage.
- Option 2. I choose to proceed straight to a detailed design and quotation and I understand I will be invoiced the \$1,500 design fee (non refundable GST inclusive).

Purchase order: _____ (if applicable)

- I understand that the electricity supply to the property may be temporarily interrupted to allow the work to be undertaken. If the power is interrupted I confirm this will not adversely affect anyone at the property who relies on Life Support Equipment.

Name

Signed

Date / /

Confirmation of your application

Western Power will forward an acknowledgement letter confirming receipt of your application within 10 days. Call 13 10 87 if you would like to discuss your application.





Working safely around the Western Power network



The information in this fact sheet has been developed for use in conjunction with the standards, guidelines and codes of practice applicable to your industry, and to allow you to put adequate risk management procedures in place before working around electrical network assets.

To reduce the risk, Western Power recommends you plan for works away from network assets as a priority.

Occupational safety and health obligations

Working around electricity, whether underground or overhead, is high risk work. A person in control of the work area must ensure that no person, plant or materials enters the danger zone of an overhead powerline or other electrical network assets. The danger zone is set out in the Occupational Safety and Health Regulations 1996 – Reg 3.64.

Furthermore, if there is a risk that work conducted at a workplace might interfere with any electrical services the person having control of the site must:

- Establish the location of the service/s that might be affected
- Have an accurate diagrammatic representation of the service that might be impacted by works, at the workplace before work commences

(Occupational Safety and Health Regulations 1996 – Reg 3.21)

Any information provided to you by Western Power should not be used in isolation. Refer to the **Occupational Safety and Health Act 1984** and **Occupational Safety and Health Regulations 1996**, which outline the **Worksafe WA requirements for working near electricity**.

Obtaining network asset information

It is essential to know the location and voltage of any underground power cables and overhead network assets in the vicinity of your work area to assess the risk and carry out work safely. Information on both overhead and underground network assets can be obtained, free of charge from Dial Before You Dig at 1100.com.au or freecall 1100.



Working near electricity process

- 1 Seek out asset information: **Submit a Dial Before You Dig enquiry on 1100.com.au** or freecall 1100 to determine the location and voltage of Western Power overhead and underground network assets
- 2 Perform an **onsite inspection** – existence, location, alignment of assets that could be impacted by your works
- 3 Conduct a **job risk assessment** and safe work method statement to determine if works can be completed outside of the danger zone/s
- 4 **Consider your options**, if works cannot be completed outside of the danger zone/s, contact Western Power to establish what services are available to ensure that you can complete your works safely
- 5 **Follow the 4 P's of excavation: Plan, Pothole, Protect and Proceed**, for any works in proximity to underground network assets. Visit Dial Before You Dig at 1100.com.au or freecall 1100 for further advice on 'safe excavation' practices.

Options for works within the danger zone

Western Power offers services that may assist where your detailed job risk assessment and safe work method statement has determined you are unable to work outside of the danger zone. These services are listed below.

Asset Type	Service	Details
Distribution network assets (0 – 33,000 volts)	Aerial visual covers (tiger tails)	<ul style="list-style-type: none"> Available for installation on low voltage powerlines only, up to 1,000 volts Does not provide insulation or reduce the danger zone
	Isolation or de-energisation	<ul style="list-style-type: none"> Ensures work can be undertaken within the danger zone/s safely Cost and time implications apply
	Relocation or removal	<ul style="list-style-type: none"> Ensures work and/or event activity can be undertaken safely Cost and time implications apply
Transmission and communication network assets (33,000 – 330,000 volts)	Relocation	<ul style="list-style-type: none"> Ensures work and/or event can be undertaken safely Cost and time implications apply
	Isolation	<ul style="list-style-type: none"> Ensures work can be undertaken within the danger zone/s safely Cost and time implications apply
	Clearance assessments	<ul style="list-style-type: none"> Ensures work can be undertaken within the danger zone/s safely Ensures clearances required Australian Standards
	Earth potential rise/ low frequency induction studies	<ul style="list-style-type: none"> Provides a network based review of your studies Cost and time implications apply
	Provision of technical data	<ul style="list-style-type: none"> Provides specific network data that may be useful for your job risk assessment/safe work method statement Cost and time implications apply
	Civil/ structural assessments	<ul style="list-style-type: none"> Ensure the works will not impact network assets Cost and time implications apply

See westernpower.com.au for information, costs and schedules

In case of emergency

1. In a life threatening emergency, **call emergency services on 000** as a priority
2. For all other electrical emergencies, or after you have called 000, call Western Power's 24/7 emergency number on **13 13 51**

When is it an emergency

- There is a fire on or near the Western Power network
- Powerlines are on the ground, low hanging, dangling, clashing together or arcing
- A pole has fallen or is leaning and sparking
- An underground cable, green dome or padmount transformer (green kiosk) is damaged or has exposed wires

- A substation door or gate is open
- You feel tingling or shocks from taps or appliances

If you see an emergency involving Western Power electrical assets

1. Call emergency services on 000
2. Call Western Power on 13 13 51
3. Keep bystanders clear – at least 8m from any impacted network assets
4. Wait for Western Power to attend to make the area safe
5. All instances of electric shock and or electrocution need to be reported in to EnergySafety on Freecall 1800 678 198

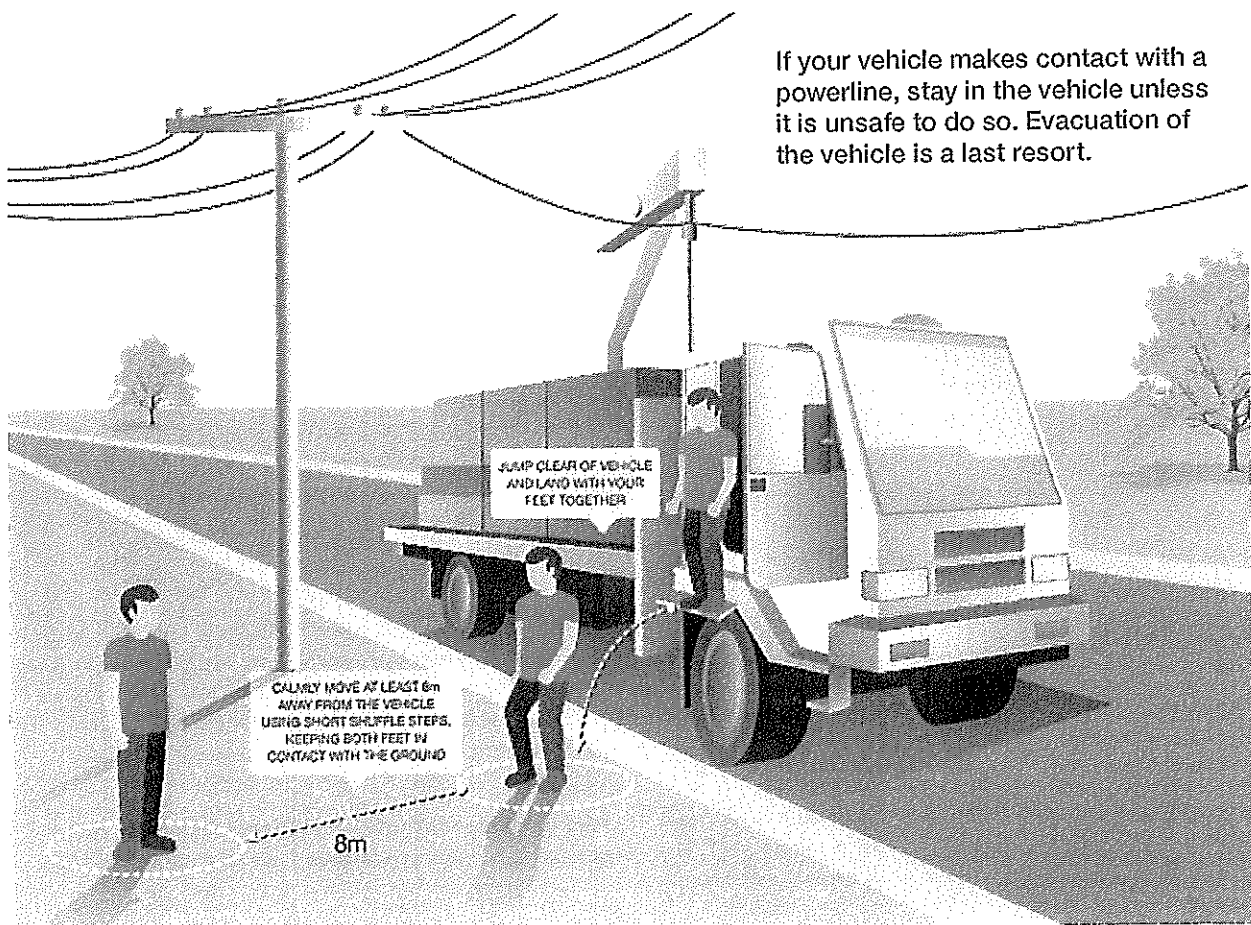

What to do if you are in a vehicle in contact with electricity

1. Turn the vehicle off and try to stay calm
2. Advise any bystanders not to approach and to remain at least 8m away from the vehicle and any downed electrical assets
3. It is safe to use your mobile phone, whilst in the vehicle, to call 000 and 13 13 51
4. Stay in the vehicle unless it is unsafe to do so due to fire or other life threatening circumstances.
5. Evacuating a vehicle in contact with powerlines is extremely dangerous and should be avoided if possible
6. If you are forced to evacuate, jump clear of the vehicle, landing with both feet together. Do not touch the ground and the vehicle at the same time as this may create a path for electricity to flow to earth through your body, which could electrocute you.
7. Slowly shuffle at least 8m away, do not run or lift your feet
8. Do not return to the vehicle until the area has been declared safe
9. You may need to quarantine the vehicle for 24 hours and have the tyres professionally examined or replaced
10. If you receive an electric shock, seek medical advice even if you are not injured

Working around overhead network assets

It is a legislative requirement for third parties to Western Power to work outside the danger zones. A danger zone is a specific area surrounding live electrical apparatus that ordinary persons, equipment and materials must not enter. The size of the danger zone is determined by the voltage of the electrical apparatus.

If your works enter the danger zone as prescribed in Regulation 3.64 of the Occupational Safety and Health Regulations 1996, or you make contact with the network, you may be prosecuted and be liable for any damage to the network. It is Western Power's obligation to inform Worksafe WA of any non-compliance concerns.

Always

- Establish the location and voltages of network assets in your work area to determine the required clearances by contacting Dial Before You Dig
- Check the height of loads
- Determine the extension, reach and height of equipment
- Use a competent spotter to ensure clearances are maintained

Where possible

- Do not lift loads directly underneath powerlines
- Do not lift loads over powerlines
- Establish your lay down area, site storage and disposal points away from the Western Power network

Working around underground electrical network assets

Digging, excavating, drilling and other underground works can be life threatening if the risks are not managed appropriately. Accidental contact with electrical network assets can also leave an entire community without essential services.

For the location and voltage information of all underground network cables submit a Dial Before You Dig enquiry at 1100.com.au or freecall 1100 at least two days before commencing works.

Minimum approach distances for underground works

You should only commence digging once you have identified and proved the location of underground services. Western Power requires you to meet the following minimum approach distances

Nominal voltage	Minimum approach distance	
	Power tool or plant	Non-powered hand tool/ non-destructive digging
Up to and including 1,000V	30cm	
1,000V up to and including 33kV	50cm	Approach with care, avoid contact
Greater than 33kV up to and including 132kV	3m*	

Guidelines for undertaking excavation work

1. Follow the 4 Ps process: Plan, Pothole, Protect and Proceed. For further guidance on safe work practices relevant to your industry contact Worksafe WA or your industry association.
2. Contact Dial Before You Dig to obtain a cable location plan – Free call 1100 or visit 1100.com.au. Plans supplied include overhead powerline and underground cable voltage information which is used to determine minimum approach distances.
3. Determine if the proposed excavation is within the minimum approach distance of any underground cables and/or overhead powerlines using your industry standards, codes of practice and guidelines regarding safe excavation.
4. Consider the operating height and reach of any excavation equipment to ensure that it does not enter the danger zone for overhead powerlines.
5. Engage a qualified underground service locating professional to confirm the locations of known and any unknown underground services in the work area.
6. Determine the collapsible area of the proposed excavation.
7. Pothole by hand or other non-destructive means to remove small amounts of soil to prove the location and depth of underground services. Check that no services have been exposed after each shovel load.
8. Only use mechanical excavation after all services have been identified and exposed.
9. Proceed with care.
10. Stop work and call Western Power on 13 10 87 if you are unable to locate an underground cable, encounter any issues associated with the underground network such as damaged insulation or cables or in the event that you discover a cable not shown on your plan.

Further guidance on safe excavation in WA is provided in WorkSafe's Excavation Work Code of Practice 2013.

The higher the voltage the larger the size of the danger zone

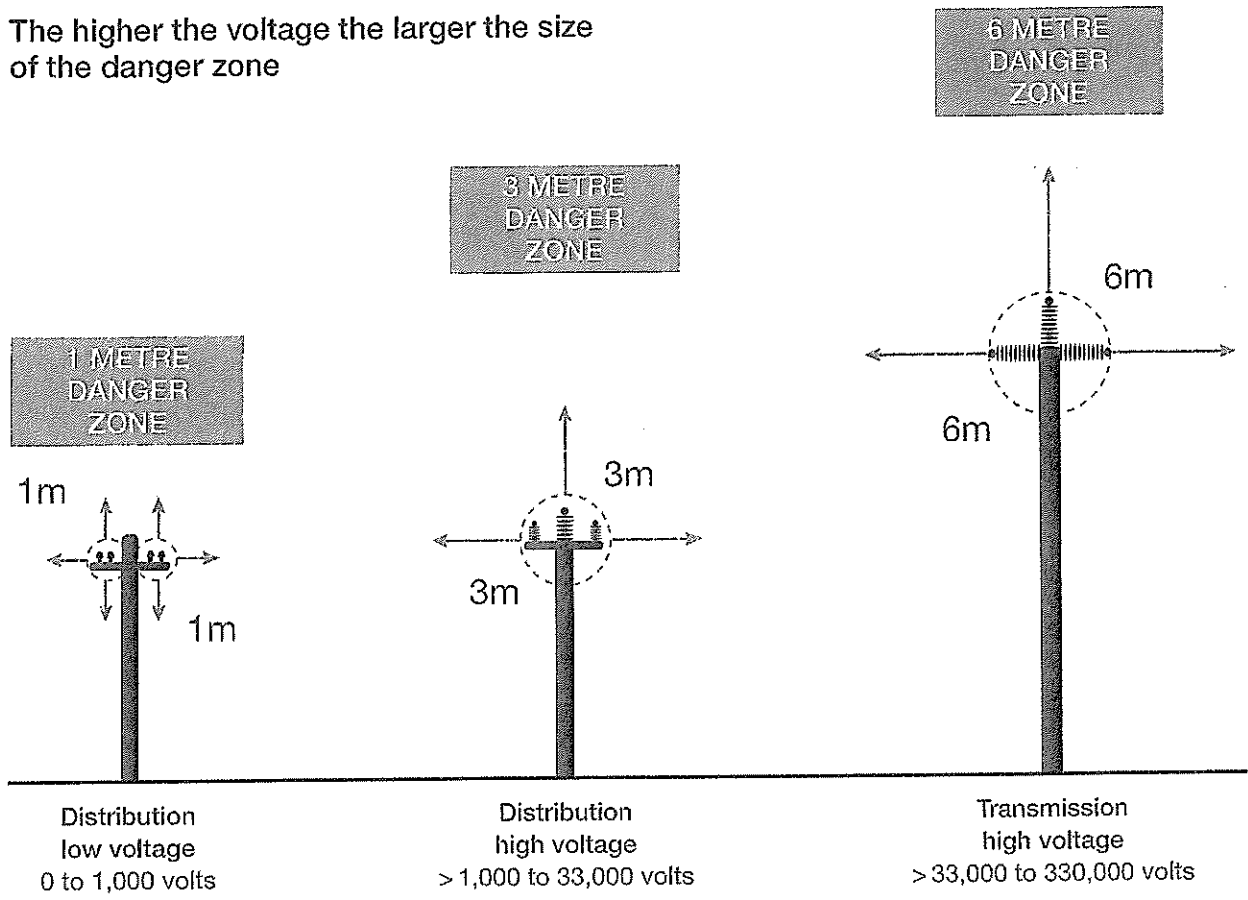

* Stickers illustrating the danger zones can be ordered for free by contacting communityenquiries@westernpower.com.au

Oversize vehicle movements

Transporting oversized loads can be dangerous, especially if steps have not been taken to ensure that the load remains a safe distance from powerlines. Mainroads WA requires Western Power to authorise all load movements around the State where the load is more than 4.3m high (4.6m for livestock vehicles and towed agricultural machinery).

1. Refer to Main Roads WA with your route to obtain a permit for travel
2. Apply to Western Power for authorisation of the oversized load movement, if the height of the load exceeds 4.3m
3. Western Power to assess the application
4. Western Power to issue an Oversize Load Movement Authorisation.
5. Once the Authorisation has been issued no changes can be made. If changes are required a new authorisation must be issued, incurring a new permit processing fee.

If works are required, such as the raising of powerlines, Western Power will provide you with a quote. At times it may be determined that an escort is required to ensure that the vehicle is kept clear of powerlines at all times.

See westernpower.com.au for further information and a schedule of applicable fees.

The heights of powerlines can vary depending on the voltage and environment. Operators of loads 4.3m and above must refer to Main Roads WA before applying to Western Power for authorisation.



Western Power

Emergencies and power outage
(24 hours, seven days a week)

13 13 51

General enquiries
(7am - 5pm Monday to Friday)

13 10 87

Telephone interpreter services: 13 14 50

TTY users (speech or hearing impaired only): 1800 13 13 51

Fax: (08) 9225 2660

Email: enquiry@westernpower.com.au

Web: westernpower.com.au

353 Wellington Street Perth WA 6000

GPO Box L924 Perth WA 6842

This information is available in alternative formats if requested.

Emergency services

000

111 (Police, Fire, Ambulance)

000

111 (Police, Fire, Ambulance)

111 (Police, Fire, Ambulance)

To download a copy of the danger zones to your smartphone homescreen:

For iPhones:

- Enter the following URL:
http://www.westernpower.com.au/images/danger_zone.jpg
to launch the 'danger zone' image
- Tap on the Share button (bottom left)
- Tap on the Add to Home Screen button in the share menu

For Android phones:

- Enter the following URL:
http://www.westernpower.com.au/images/danger_zone.jpg
to open the 'danger zone' image
- Tap on the vertical ellipsis (top right)
- Tap on the Add to Home Screen button

The higher the voltage the larger the size of the danger zone.

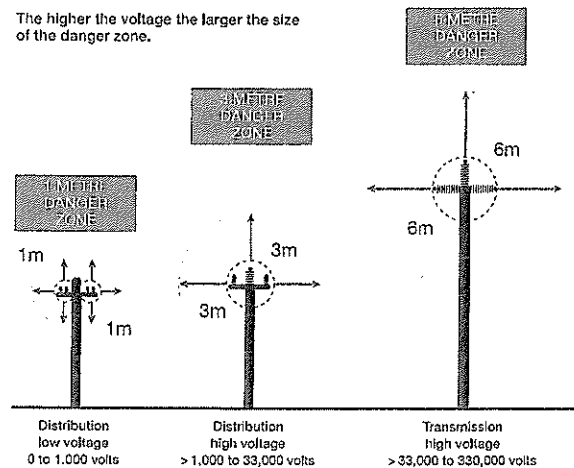

For further information

westernpower.com.au/workingnearelectricity

@westernpowerwa

/westernpowerwa

/western-power

/westernpowerwa

Peter Zenni

From: Jonelle Beck
Sent: Friday, 3 May 2019 2:18 PM
To: Greg Powell; Peter Zenni; Mike Hudson
Subject: FW: Proposal to close gazetted rd (Polygon ID 1299701) Lewis Way Merredin

From: Michael Hoglin [mailto:Michael.Hoglin@watercorporation.com.au]
Sent: Friday, 3 May 2019 2:15 PM
To: Jonelle Beck <adminofficer@merredin.wa.gov.au>
Subject: Proposal to close gazetted rd (Polygon ID 1299701) Lewis Way Merredin

Att: Greg Powell – Chief Executive Officer

Good afternoon Greg,

I can confirm the Water Corporation has no objection as there are no assets affected by this proposal.

Kind Regards

Michael Hoglin
Advisor - Network Expansion
Development Services

E Michael.Hoglin@watercorporation.com.au
T (08) 9420 3147



watercorporation.com.au



Please consider the environment before printing this email.

The Water Corporation respects individuals' privacy. Please see our privacy notice at [What about my privacy](#)

This Electronic Mail Message and its attachments are confidential. If you are not the intended recipient, you may not disclose or use the information contained in it. If you have received this Electronic Mail Message in error, please advise the sender immediately by replying to this email and delete the message and any associated attachments. While every care is taken, it is recommended that you scan the attachments for viruses. This message has been scanned for malware by Websense. www.websense.com

Peter Zenni

From: Jonelle Beck
Sent: Monday, 20 May 2019 8:15 AM
To: Peter Zenni
Subject: FW: Land Administration Act 1997 - ID NO 1299701 Extending between Lewis Way & Pioneers Road Merredin - DFES Response
Attachments: ID NO 1299701 Extending Between Lewis Way & Pioneers Road Merredin - Ref....pdf

From: DFES Land Use Planning [mailto:advice@dfes.wa.gov.au]
Sent: Friday, 17 May 2019 9:55 AM
To: Jonelle Beck <adminofficer@merredin.wa.gov.au>
Subject: Land Administration Act 1997 - ID NO 1299701 Extending between Lewis Way & Pioneers Road Merredin - DFES Response

Good morning Greg Powell,
DFES wishes to advise that on behalf of the Area Officer Central Wheatbelt it sees no issues from a DFES perspective (there is no reticulated water supply that would be effected and the road is not currently in use) regarding the closure of the gazetted road identified as the parcel of land with Polygon ID number 1299701 extending between Lewis Way & Pioneers Road Merredin.

Regards
Nici

Nici Burgess

Policy Project Officer | Land Use Planning

Rural Fire Division | Department of Fire and Emergency Services

Level 1, Albert Facey House, 469 Wellington Street WA 6000

P: (08) 6551 4085 | **E:** advice@dfes.wa.gov.au | **W:** www.dfes.wa.gov.au



Government of Western Australia
Department of Fire & Emergency Services
Rural Fire Division





Property Information

 Landgate

Lot on Survey	P ROAD
Land ID Number	3163560
Polygon ID Number	1299701
Area	242.793 m ²
Local Government Authority	MERREDIN, SHIRE OF

[Products Available](#)

Zoom to ...