

30<sup>th</sup> June 2022

Sales  
Leasing  
Management  
Residential  
Valuations & Advisory

Shire of Merredin  
PO BOX 42  
MERREDIN WA AU 6415

E MAIL: [finofficer@merredin.wa.gov.au](mailto:finofficer@merredin.wa.gov.au)  
[mp@merredin.wa.gov.au](mailto:mp@merredin.wa.gov.au)

Dear Shire of Merredin,

**PTA L7465 – Variation of Area**

We are pleased to confirm that PTA has provided approval to vary (increase) the area of L7465, please find attached PTA Plan L7465, L7466, L7467 Rev D.

PTA proposes that area of L7465 be amended by way of an exchange of letters.

To confirm the Shire of Merredin is in agreement with the proposal, kindly sign this letter, and email a copy back to this office.

I/We \_\_\_\_\_ for and on behalf of  
the Shire of Merredin hereby agree with the PTA proposal to:

1. Vary (increase) the area of L7465 to 19,647.88 M2 as shown on the attached plan.
2. With all other terms and conditions of L7465 remaining unchanged.
3. And the variation of area becoming effective upon your signing this document.

Signed \_\_\_\_\_  
Full name/ Position

Date \_\_\_\_\_

Trust this meets with Shire of Merredin's approval, but should you have any further queries please contact the undersigned directly.

Kind Regards,



Jacqui O'Rourke  
Property Manager (PTA)  
T 08 9288 0251 | O 08 9288 0288  
E [jorourke@burgessrawson.com.au](mailto:jorourke@burgessrawson.com.au) | W [burgessrawson.com.au](http://burgessrawson.com.au)

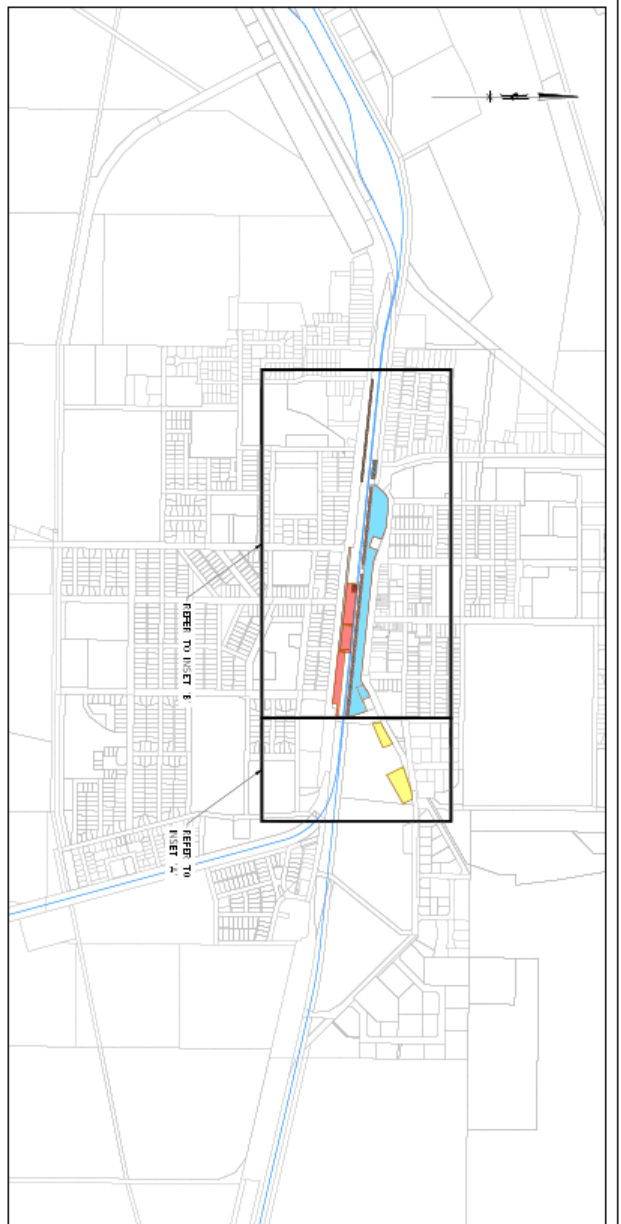

**LEGEND**

L7465	- AREA = 7,344m <sup>2</sup>
A - FORMER L2916	- AREA = 4,338m <sup>2</sup>
B - FORMER L2966	- AREA = 7,209m <sup>2</sup>
C - FORMER L2966	- AREA = 919m <sup>2</sup>
D -	- AREA = 2,843.88m <sup>2</sup>
E -	- AREA = 2,536.22m <sup>2</sup>
TOTAL	- AREA = 43,010m <sup>2</sup>
L7466	- AREA = 9,571m <sup>2</sup>
A - FORMER L1974	- AREA = 1,382m <sup>2</sup>
B - FORMER L1790	- AREA = 3,504m <sup>2</sup>
C - FORMER L2826	- AREA = 3,056m <sup>2</sup>
D - FORMER L2826	- AREA = 5,125m <sup>2</sup>
E - SURPLUS LAND	- AREA = 2,054m <sup>2</sup>
TOTAL	- AREA = 52,283m <sup>2</sup>

**IN CORRIDOR LAND**

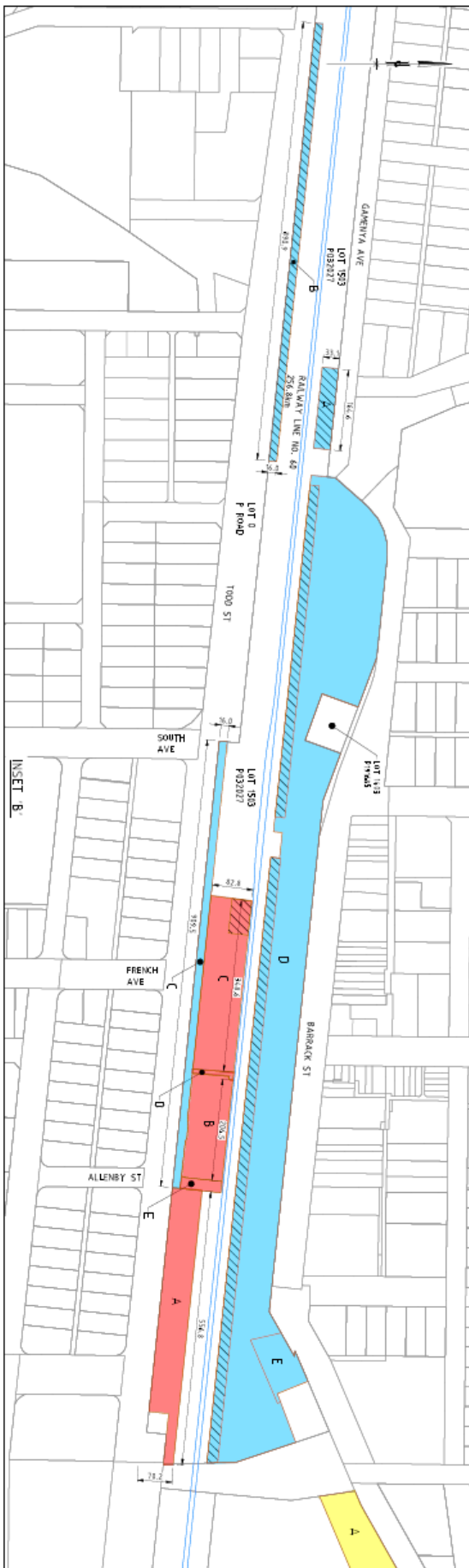

<b>REVISIONS</b>	<b>SCALE:</b>	<b>DATE:</b>	<b>BY:</b>	<b>CHKD:</b>	<b>APPD:</b>
1	1:2000	10/05/2024	PTA	PTA	PTA
2	1:2000	10/05/2024	PTA	PTA	PTA
3	1:2000	10/05/2024	PTA	PTA	PTA
4	1:2000	10/05/2024	PTA	PTA	PTA
5	1:2000	10/05/2024	PTA	PTA	PTA
6	1:2000	10/05/2024	PTA	PTA	PTA
7	1:2000	10/05/2024	PTA	PTA	PTA
8	1:2000	10/05/2024	PTA	PTA	PTA
9	1:2000	10/05/2024	PTA	PTA	PTA
10	1:2000	10/05/2024	PTA	PTA	PTA
11	1:2000	10/05/2024	PTA	PTA	PTA
12	1:2000	10/05/2024	PTA	PTA	PTA
13	1:2000	10/05/2024	PTA	PTA	PTA
14	1:2000	10/05/2024	PTA	PTA	PTA
15	1:2000	10/05/2024	PTA	PTA	PTA
16	1:2000	10/05/2024	PTA	PTA	PTA
17	1:2000	10/05/2024	PTA	PTA	PTA
18	1:2000	10/05/2024	PTA	PTA	PTA
19	1:2000	10/05/2024	PTA	PTA	PTA
20	1:2000	10/05/2024	PTA	PTA	PTA
21	1:2000	10/05/2024	PTA	PTA	PTA
22	1:2000	10/05/2024	PTA	PTA	PTA
23	1:2000	10/05/2024	PTA	PTA	PTA
24	1:2000	10/05/2024	PTA	PTA	PTA
25	1:2000	10/05/2024	PTA	PTA	PTA
26	1:2000	10/05/2024	PTA	PTA	PTA
27	1:2000	10/05/2024	PTA	PTA	PTA
28	1:2000	10/05/2024	PTA	PTA	PTA
29	1:2000	10/05/2024	PTA	PTA	PTA
30	1:2000	10/05/2024	PTA	PTA	PTA
31	1:2000	10/05/2024	PTA	PTA	PTA
32	1:2000	10/05/2024	PTA	PTA	PTA
33	1:2000	10/05/2024	PTA	PTA	PTA
34	1:2000	10/05/2024	PTA	PTA	PTA
35	1:2000	10/05/2024	PTA	PTA	PTA
36	1:2000	10/05/2024	PTA	PTA	PTA
37	1:2000	10/05/2024	PTA	PTA	PTA
38	1:2000	10/05/2024	PTA	PTA	PTA
39	1:2000	10/05/2024	PTA	PTA	PTA
40	1:2000	10/05/2024	PTA	PTA	PTA
41	1:2000	10/05/2024	PTA	PTA	PTA
42	1:2000	10/05/2024	PTA	PTA	PTA
43	1:2000	10/05/2024	PTA	PTA	PTA
44	1:2000	10/05/2024	PTA	PTA	PTA
45	1:2000	10/05/2024	PTA	PTA	PTA
46	1:2000	10/05/2024	PTA	PTA	PTA
47	1:2000	10/05/2024	PTA	PTA	PTA
48	1:2000	10/05/2024	PTA	PTA	PTA
49	1:2000	10/05/2024	PTA	PTA	PTA
50	1:2000	10/05/2024	PTA	PTA	PTA
51	1:2000	10/05/2024	PTA	PTA	PTA
52	1:2000	10/05/2024	PTA	PTA	PTA
53	1:2000	10/05/2024	PTA	PTA	PTA
54	1:2000	10/05/2024	PTA	PTA	PTA
55	1:2000	10/05/2024	PTA	PTA	PTA
56	1:2000	10/05/2024	PTA	PTA	PTA
57	1:2000	10/05/2024	PTA	PTA	PTA
58	1:2000	10/05/2024	PTA	PTA	PTA
59	1:2000	10/05/2024	PTA	PTA	PTA
60	1:2000	10/05/2024	PTA	PTA	PTA
61	1:2000	10/05/2024	PTA	PTA	PTA
62	1:2000	10/05/2024	PTA	PTA	PTA
63	1:2000	10/05/2024	PTA	PTA	PTA
64	1:2000	10/05/2024	PTA	PTA	PTA
65	1:2000	10/05/2024	PTA	PTA	PTA
66	1:2000	10/05/2024	PTA	PTA	PTA
67	1:2000	10/05/2024	PTA	PTA	PTA
68	1:2000	10/05/2024	PTA	PTA	PTA
69	1:2000	10/05/2024	PTA	PTA	PTA
70	1:2000	10/05/2024	PTA	PTA	PTA
71	1:2000	10/05/2024	PTA	PTA	PTA
72	1:2000	10/05/2024	PTA	PTA	PTA
73	1:2000	10/05/2024	PTA	PTA	PTA
74	1:2000	10/05/2024	PTA	PTA	PTA
75	1:2000	10/05/2024	PTA	PTA	PTA
76	1:2000	10/05/2024	PTA	PTA	PTA
77	1:2000	10/05/2024	PTA	PTA	PTA
78	1:2000	10/05/2024	PTA	PTA	PTA
79	1:2000	10/05/2024	PTA	PTA	PTA
80	1:2000	10/05/2024	PTA	PTA	PTA
81	1:2000	10/05/2024	PTA	PTA	PTA
82	1:2000	10/05/2024	PTA	PTA	PTA
83	1:2000	10/05/2024	PTA	PTA	PTA
84	1:2000	10/05/2024	PTA	PTA	PTA
85	1:2000	10/05/2024	PTA	PTA	PTA
86	1:2000	10/05/2024	PTA	PTA	PTA
87	1:2000	10/05/2024	PTA	PTA	PTA
88	1:2000	10/05/2024	PTA	PTA	PTA
89	1:2000	10/05/2024	PTA	PTA	PTA
90	1:2000	10/05/2024	PTA	PTA	PTA
91	1:2000	10/05/2024	PTA	PTA	PTA
92	1:2000	10/05/2024	PTA	PTA	PTA
93	1:2000	10/05/2024	PTA	PTA	PTA
94	1:2000	10/05/2024	PTA	PTA	PTA
95	1:2000	10/05/2024	PTA	PTA	PTA
96	1:2000	10/05/2024	PTA	PTA	PTA
97	1:2000	10/05/2024	PTA	PTA	PTA
98	1:2000	10/05/2024	PTA	PTA	PTA
99	1:2000	10/05/2024	PTA	PTA	PTA
100	1:2000	10/05/2024	PTA	PTA	PTA

PTA Drawing No: L7465 L7466 L7467 REV : D

30<sup>th</sup> June 2022

Sales  
Leasing  
Management  
Residential  
Valuations & Advisory

Shire of Merredin  
PO BOX 42  
MERREDIN WA AU 6415

E MAIL: [finofficer@merredin.wa.gov.au](mailto:finofficer@merredin.wa.gov.au)  
[mp@merredin.wa.gov.au](mailto:mp@merredin.wa.gov.au)

Dear Shire of Merredin,

**PTA L7466 – Variation of Area**

PTA has advised that a variation is required for L7466, to correctly identify the areas within in the Rail Corridor. Please find attached PTA Plan L7465, L7466, L7467 Rev D.

PTA proposes that area of L7466 be amended by way of an exchange of letters.

To confirm the Shire of Merredin is in agreement with the proposal, kindly sign this letter, and email a copy back to this office.

I/We \_\_\_\_\_ for and on behalf of  
the Shire of Merredin hereby agree with the PTA proposal to:

1. Vary (increase) the area of L7466 to 13,461.20 M2 as shown on the attached plan.
2. With all other terms and conditions of L7466 remaining unchanged.
3. And the variation of area becoming effective upon your signing this document.

Signed \_\_\_\_\_  
Full name/ Position

Date \_\_\_\_\_

Trust this meets with Shire of Merredin's approval, but should you have any further queries please contact the undersigned directly.

Kind Regards,



Jacqui O'Rourke  
Property Manager (PTA)  
T 08 9288 0251 | O 08 9288 0288  
E [jorourke@burgessrawson.com.au](mailto:jorourke@burgessrawson.com.au) | W [burgessrawson.com.au](http://burgessrawson.com.au)

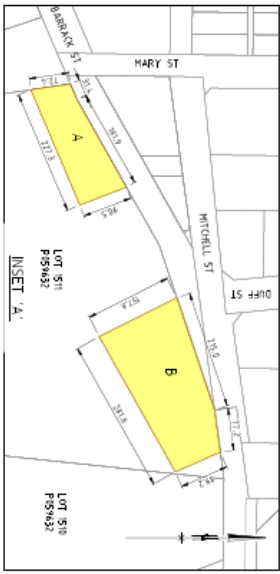
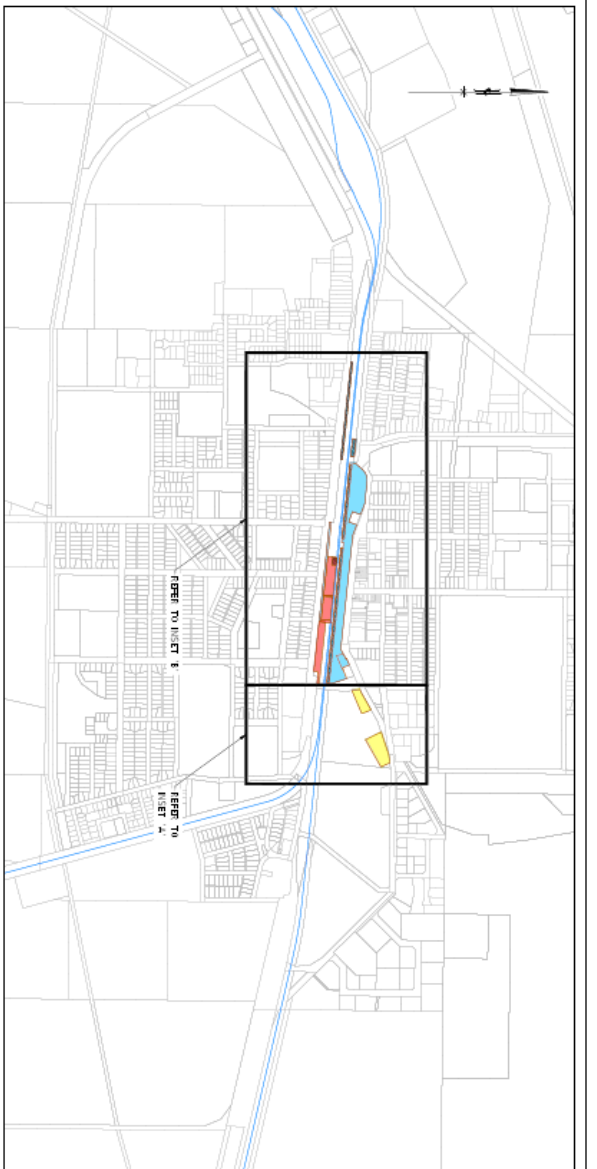

**LEGEND**

	L7465	A - FORMER LOT 9	AREA = 2340m <sup>2</sup>
	L7467	B - FORMER LOT 6	AREA = 4330m <sup>2</sup>
	L7466	C - FORMER LOT 6	AREA = 7280m <sup>2</sup>
	L7467	D - FORMER LOT 6	AREA = 1970m <sup>2</sup>
	L7467	E - FORMER LOT 6	AREA = 4700m <sup>2</sup>
		TOTAL	AREA = 26610m <sup>2</sup>
	L7465	A - FORMER LOT 5	AREA = 1300m <sup>2</sup>
	L7467	B - FORMER LOT 6	AREA = 3500m <sup>2</sup>
	L7467	C - FORMER LOT 6	AREA = 3460m <sup>2</sup>
	L7467	D - FORMER LOT 6	AREA = 5125m <sup>2</sup>
	L7467	E - FORMER LOT 6	AREA = 2100m <sup>2</sup>
		TOTAL	AREA = 20585m <sup>2</sup>

**IN CORRIDOR LAND**

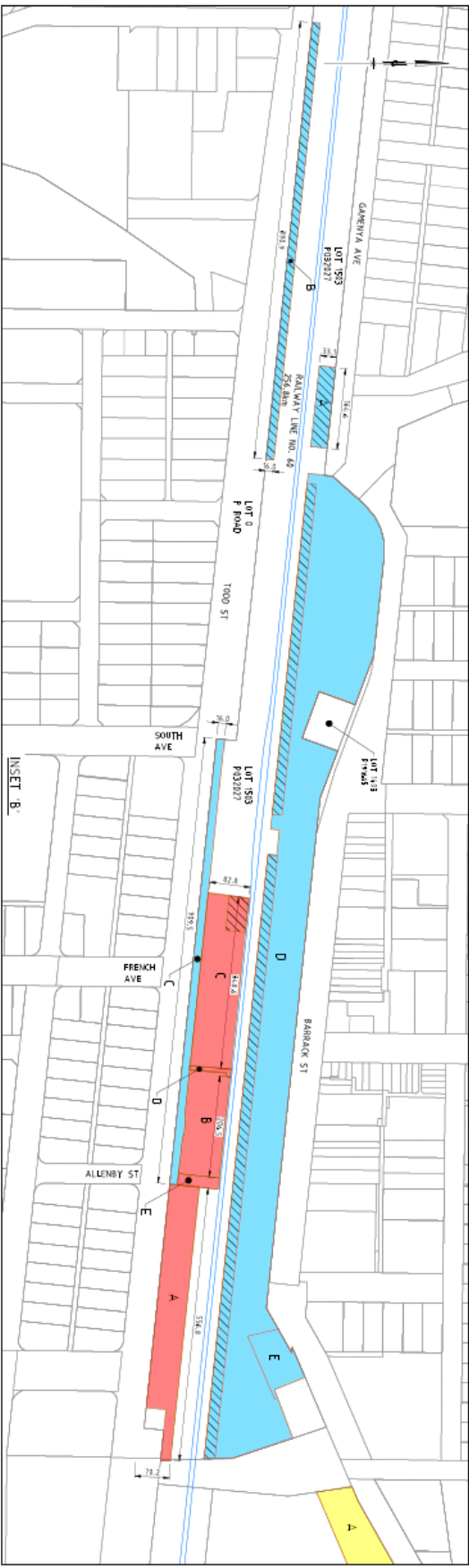

<b>DATE:</b> 15/08/2023	<b>SCALE:</b> 1:2000 (H & V)	<b>PROJECT NO.:</b> PTA Drawing No. L7465 L7466 L7467
<b>CLIENT:</b> PTA	<b>DATE:</b> 15/08/2023	<b>PROJECT NAME:</b> LEASE OF LAND TO THE SHIRE OF MEREDON COMMUNITY PURPOSE
<b>DESIGNER:</b> PTA	<b>DATE:</b> 15/08/2023	<b>PROJECT LOCATION:</b> MEREDON, VIC 3009
<b>CHECKER:</b> PTA	<b>DATE:</b> 15/08/2023	<b>PROJECT STATUS:</b> PTA Drawing No. L7465 L7466 L7467
<b>APPROVED:</b> PTA	<b>DATE:</b> 15/08/2023	<b>PROJECT TYPE:</b> LEASE OF LAND TO THE SHIRE OF MEREDON COMMUNITY PURPOSE

Copyright reserved. All rights reserved. This drawing is the property of PTA and is not to be used for any other purpose without the written consent of PTA.

30<sup>th</sup> June 2022

Sales  
Leasing  
Management  
Residential  
Valuations & Advisory

Shire of Merredin  
PO BOX 42  
MERREDIN WA AU 6415

E MAIL: [finofficer@merredin.wa.gov.au](mailto:finofficer@merredin.wa.gov.au)  
[mp@merredin.wa.gov.au](mailto:mp@merredin.wa.gov.au)

Dear Shire of Merredin,

**PTA L7467 – Variation of Area**

PTA has advised that a variation is required for L7467, to correctly identify the areas within in the Rail Corridor. Please find attached PTA Plan L7465, L7466, L7467 Rev D.

PTA proposes that area of L7467 be amended by way of an exchange of letters.

To confirm the Shire of Merredin is in agreement with the proposal, kindly sign this letter, and email a copy back to this office.

I/We \_\_\_\_\_ for and on behalf of  
the Shire of Merredin hereby agree with the PTA proposal to:

1. Vary (increase) the area of L7467 to 65,231.33 M2 as shown on the attached plan.
2. With all other terms and conditions of L7467 remaining unchanged.
3. And the variation of area becoming effective upon your signing this document.

Signed \_\_\_\_\_  
Full name/ Position

Date \_\_\_\_\_

Trust this meets with Shire of Merredin's approval, but should you have any further queries please contact the undersigned directly.

Kind Regards,



Jacqui O'Rourke  
Property Manager (PTA)  
T 08 9288 0251 | O 08 9288 0288  
E [jorourke@burgessrawson.com.au](mailto:jorourke@burgessrawson.com.au) | W [burgessrawson.com.au](http://burgessrawson.com.au)

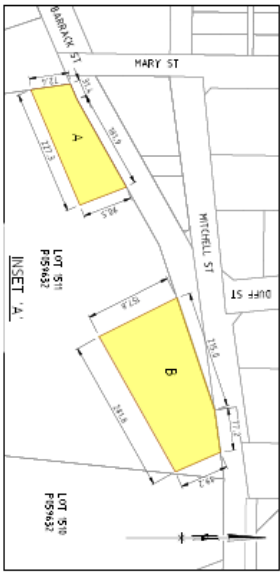
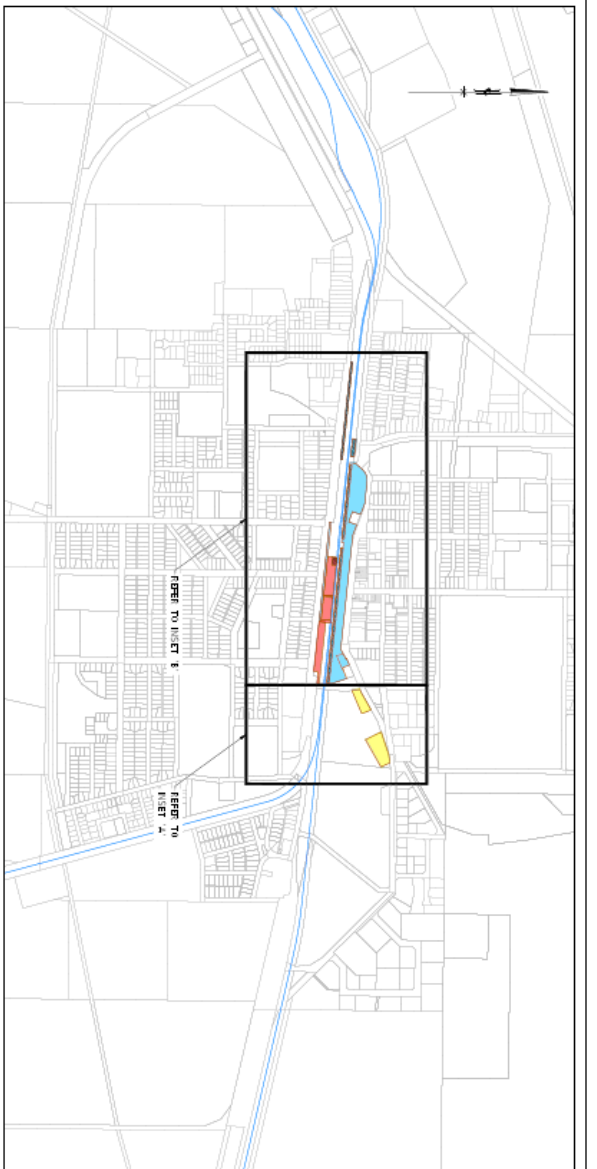

**LEGEND**

[Red Box]	L7465	- AREA = 2340m <sup>2</sup> - AREA = 4330m <sup>2</sup>
[Blue Box]	L7467	- AREA = 7280m <sup>2</sup> - AREA = 197m <sup>2</sup>
[Yellow Box]	L7466	- AREA = 470m <sup>2</sup> - AREA = 26420m <sup>2</sup>
[Hatched Box]	IN CORRIDOR LAND	

[Red Box]	A - FERRIER L376	- AREA = 1382m <sup>2</sup>
[Blue Box]	B - FERRIER L376	- AREA = 3350m <sup>2</sup>
[Yellow Box]	C - FERRIER L376	- AREA = 3365m <sup>2</sup>
[Blue Box]	D - FERRIER L376	- AREA = 5125m <sup>2</sup>
[Yellow Box]	E - SURFLOUS LAND	- AREA = 2105m <sup>2</sup>
[Hatched Box]	IN CORRIDOR LAND	- AREA = 525232m <sup>2</sup>

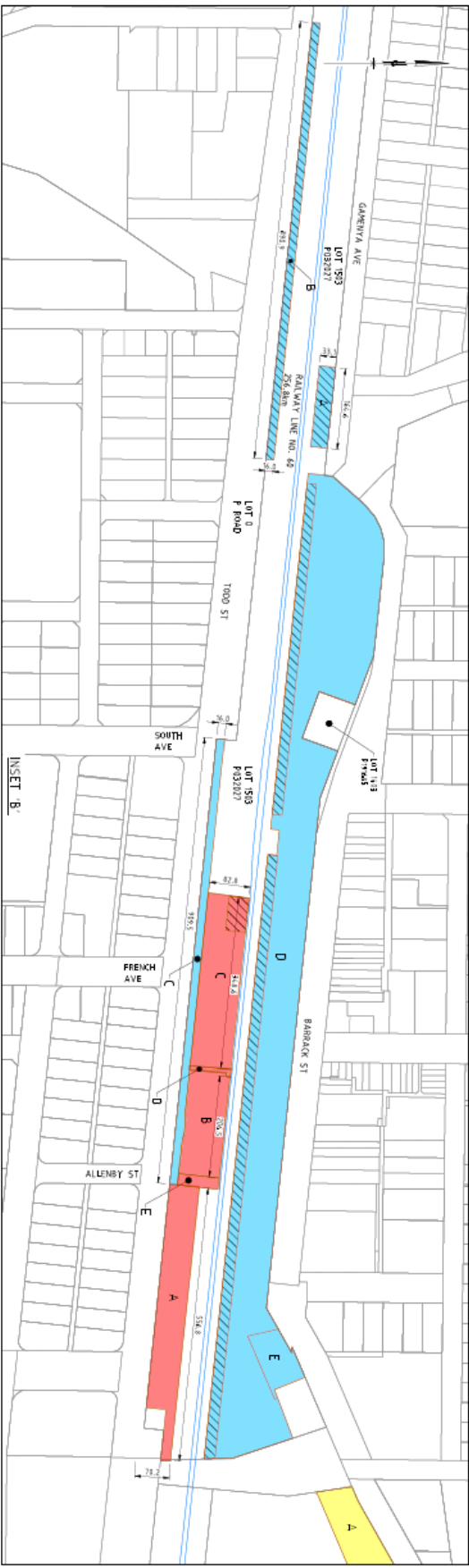

<b>DATE:</b> 15/08/2023	<b>SCALE:</b> 1:2000	<b>PROJECT NO.:</b> PTA Drawing No. L7465 L7466 L7467
<b>CLIENT:</b> PTA	<b>DATE:</b> 05/08/2023	<b>PROPERTY MANAGEMENT:</b> LEASE OF LAND TO THE SHIRE OF MEREDON
<b>PROJECT:</b> COMMUNITY PURPOSE	<b>DATE:</b> 05/08/2023	<b>PROPERTY MANAGEMENT:</b> LEASE OF LAND TO THE SHIRE OF MEREDON
<b>PROJECT:</b> COMMUNITY PURPOSE	<b>DATE:</b> 05/08/2023	<b>PROPERTY MANAGEMENT:</b> LEASE OF LAND TO THE SHIRE OF MEREDON

PROPERTY MANAGEMENT  
LEASE OF LAND TO THE SHIRE OF MEREDON  
COMMUNITY PURPOSE